

DUNHAM SURVEYING, S. C.
SURVEYING & SUBDIVIDING
DELAVER, WISCONSIN 53115

N

FREMONT

STREET

Scale - 1" = 20'
○ = 3/4" Iron Pipe Found
◊ = 1 1/4" Iron Pipe Found
(0.00) = recorded distance
Survey ordered by: Realty World, Carmin Realtors
911 East Geneva Street
Delavan, WI 53115

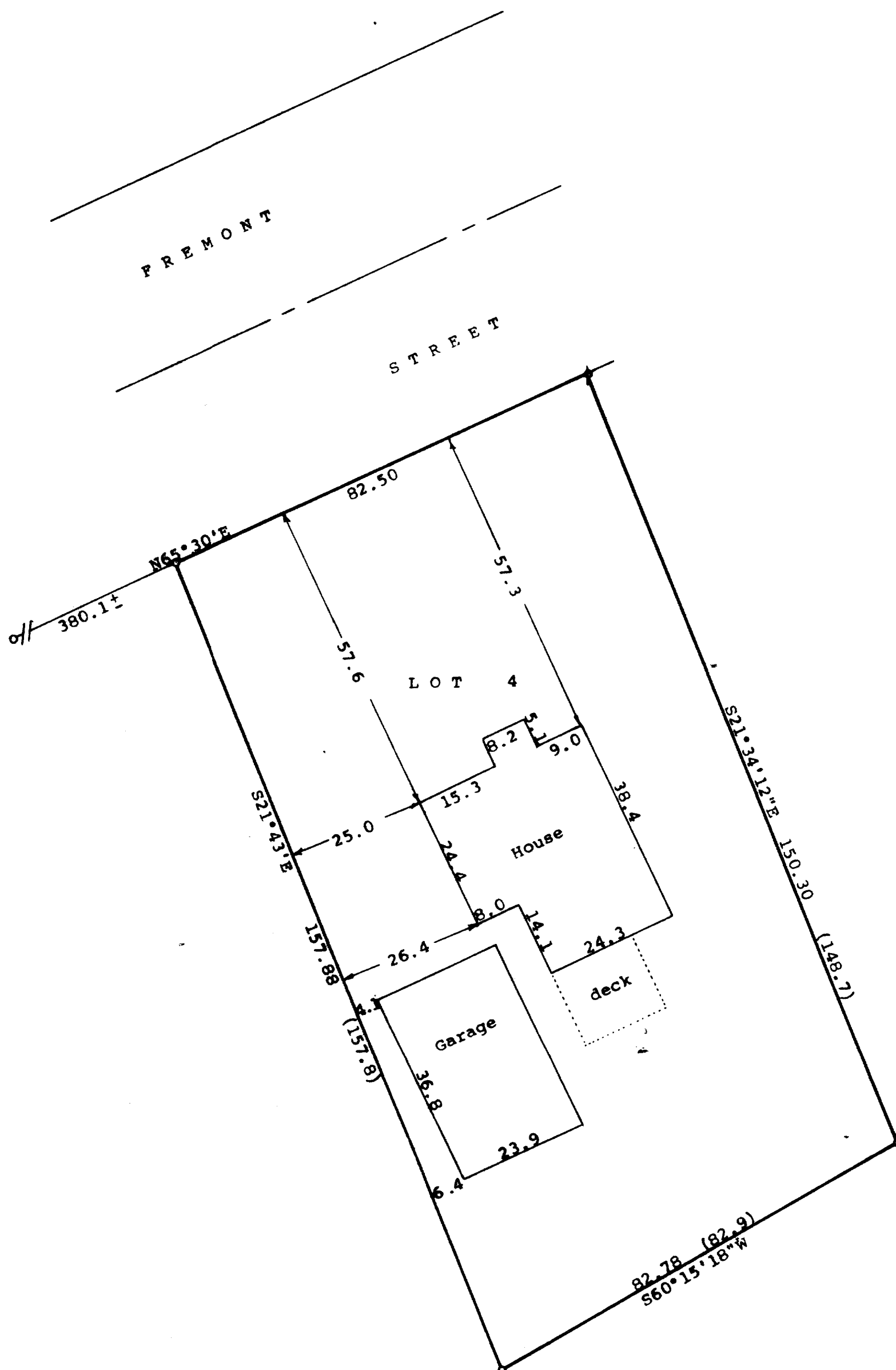

STATE OF WISCONSIN)
COUNTY OF WALWORTH) SS

I, George T. Dunham, Surveyor, certify that I have surveyed the property described as follows:

Lot 4 in Block 23 of John Bruce's Addition to the Village of Darien, Walworth County, Wisconsin,

and that the plat shown hereon is a correct representation thereof and shows the size and location of the property, its exterior boundaries, the location of all visible structures and dimensions of all principal buildings thereon, boundary fences, apparent easements, roadways and visible encroachments, if any, and that I have surveyed the property hereon described, according to the official records, to the best of my knowledge and belief.

April 19, 1990

George T. Dunham
George T. Dunham, Surveyor

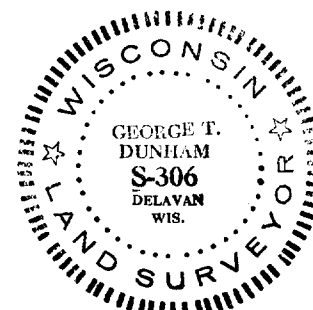
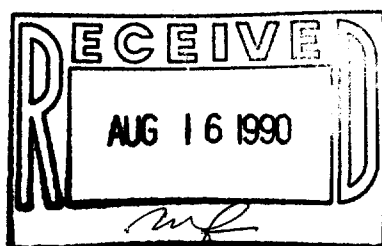

TAX KEY # QBA-00011

SURVEY # 001-229